

*I. Waar blijf ik met dat licht
van mij, van jou, wanneer het vallen, weg in
het onverhoeds onnoemelijke begint?*
(Hans Andreus)

Hans Jacobi

Moderato r.h.: gedekt 8'

l.h.: holpij 8'

tempo

gaandeweg vertragen ---- >

nog steeds vertragen ---- >

nog steeds vertragen ---- >

zeer langzaam, nog steeds vertragen ---->

zeer lang aanhouden

II. O, then began the tempest to my soul...
(William Shakespeare)

Hans Jacobi

Moderato

onbepaald van lengte

(woudfluit 2')

(sempre 8va bassa)

Trek subas 16' half open, vasthouden tot het eind.

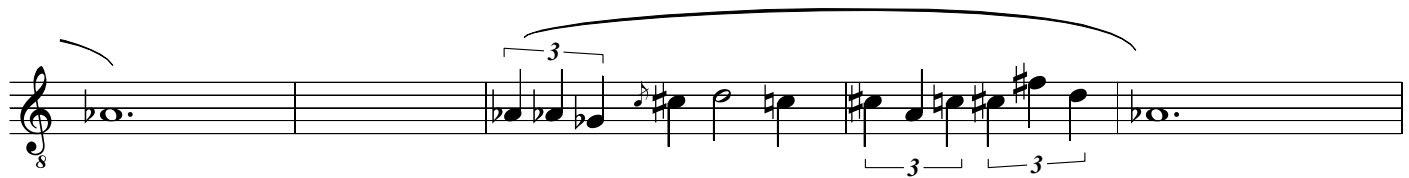
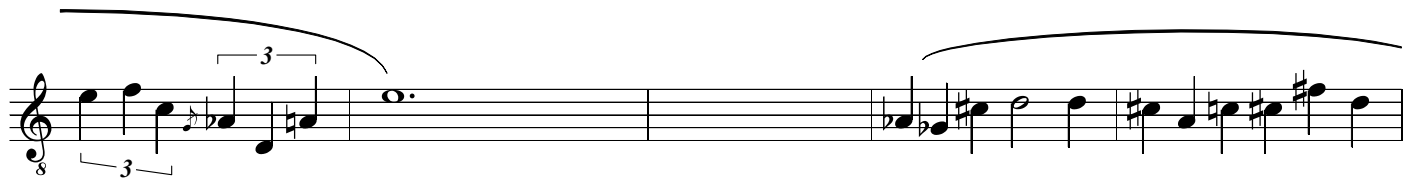
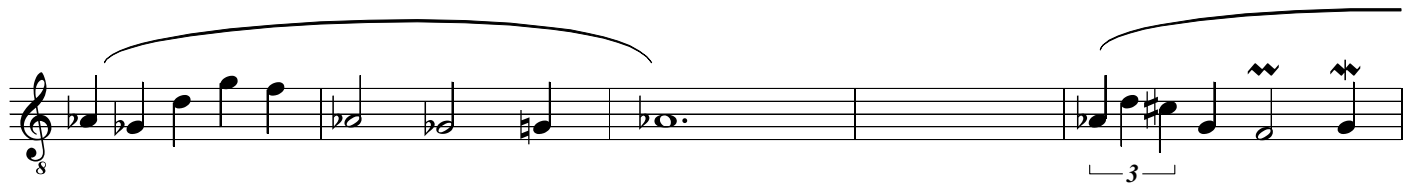
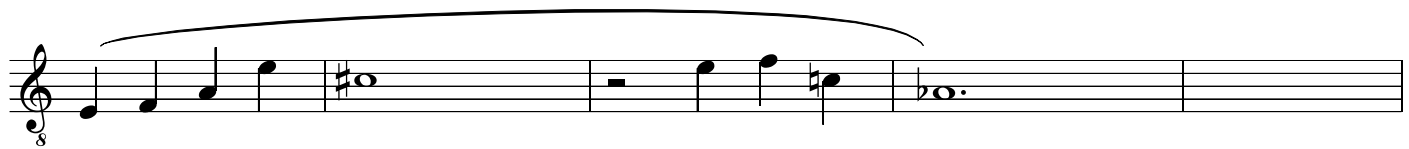

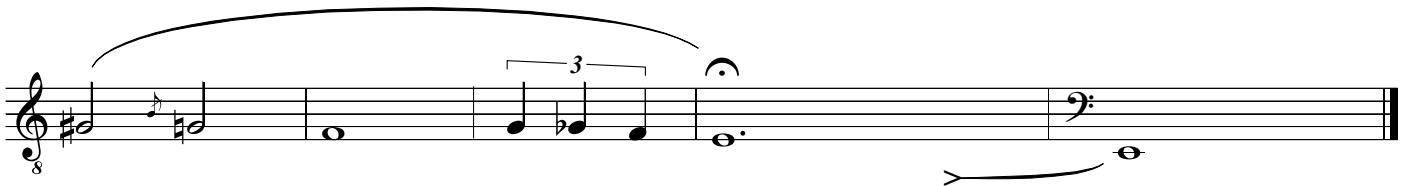
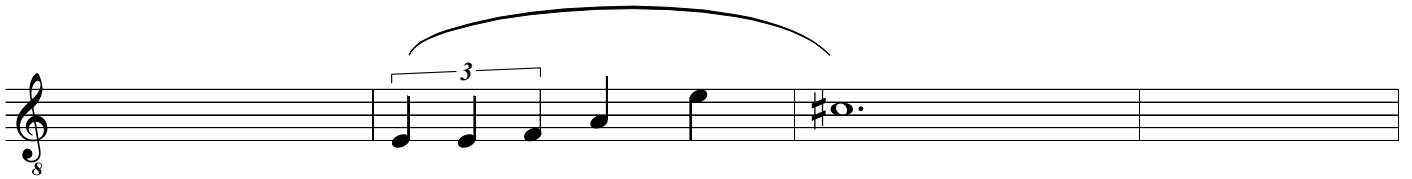
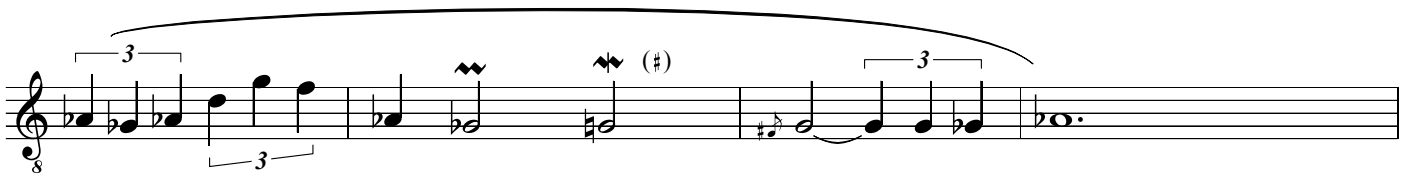

2 juli 2006, Mei 2007

*III. Mar as de klok begjint te lieden - sa riist it foar my op -
Soe der dochs net wat trilje kinne yn dy oare stompen en
spitskes, sa't hja fier yn it rûn my kundich wienen?*
(Obe Postma)

Hans Jacobi

Poco allegro

Second system of the piano score, continuing the melodic and accompanimental themes from the first system.

Third system of the piano score, showing further development of the musical material.

Fourth system of the piano score, maintaining the rhythmic and melodic motifs.

Fifth system of the piano score, concluding the piece with a final melodic flourish and accompaniment.

