

Hans Jacobi

Monodieën

voor blokfluit, et al.

I.

Hans Jacobi

♩ = 90

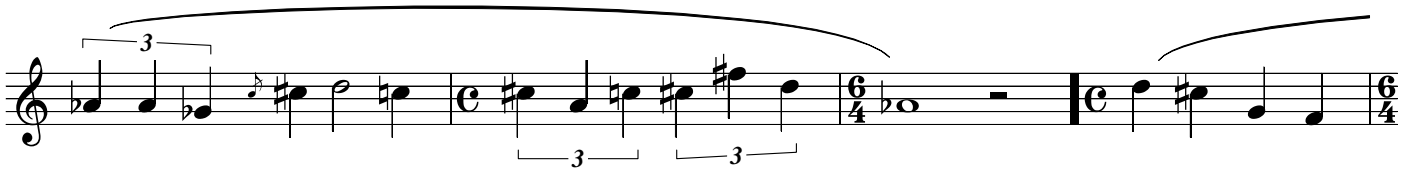
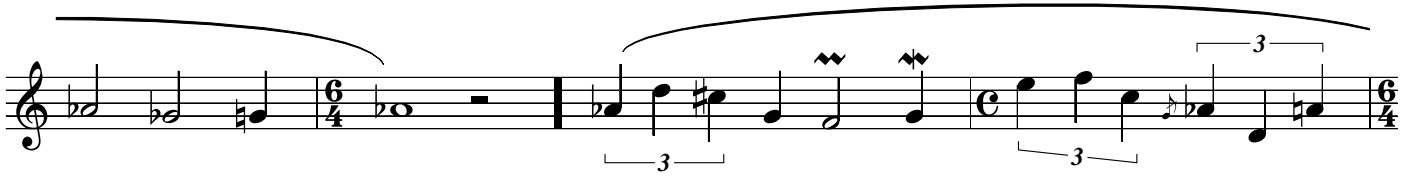
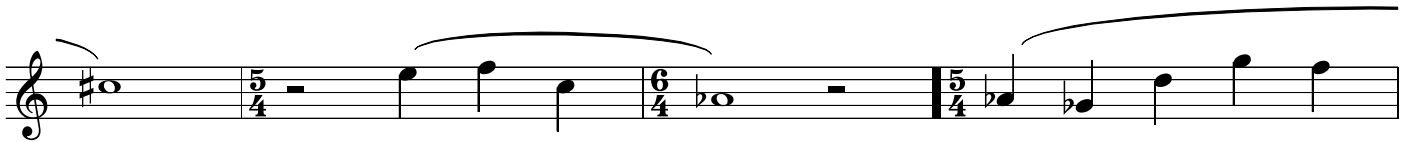
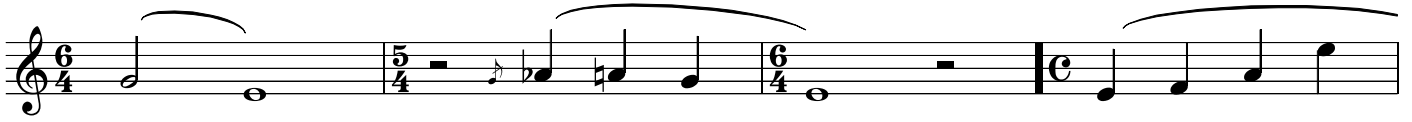

II.

Hans Jacobi

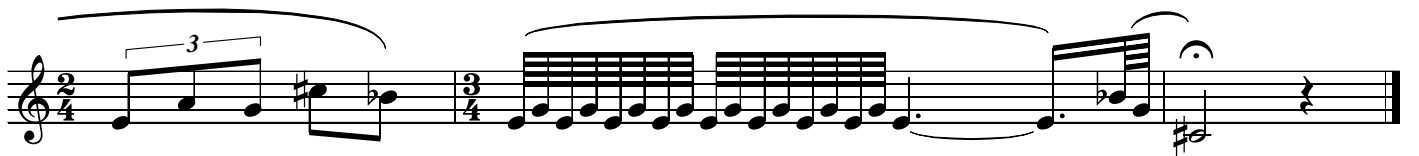

III.

Hans Jacobi

$\text{♩} = 70$

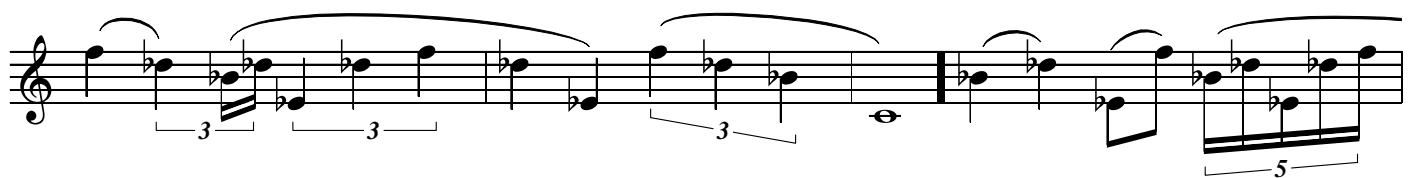
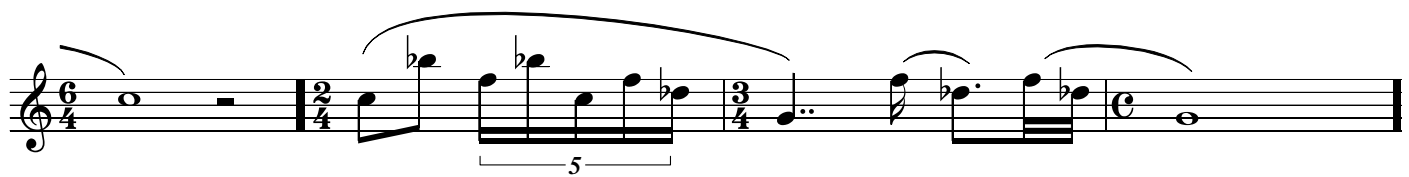
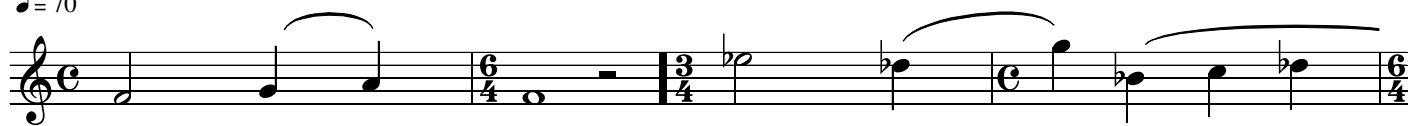

IV.

Hans Jacobi

$\text{♩} = 102$

3 3 3 6

5 3 5 2 3

5 3 3

5 3

V.

Hans Jacobi

$\text{♩} = 60$

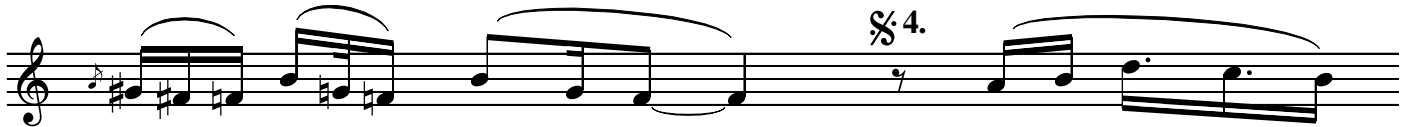
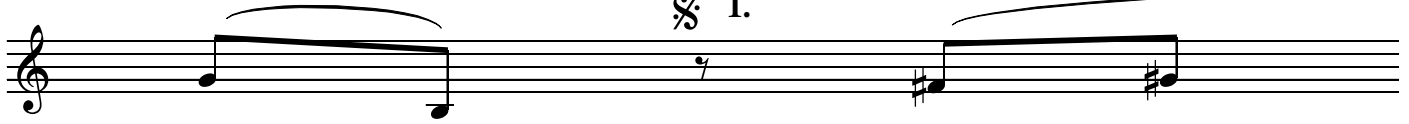

2006-2011